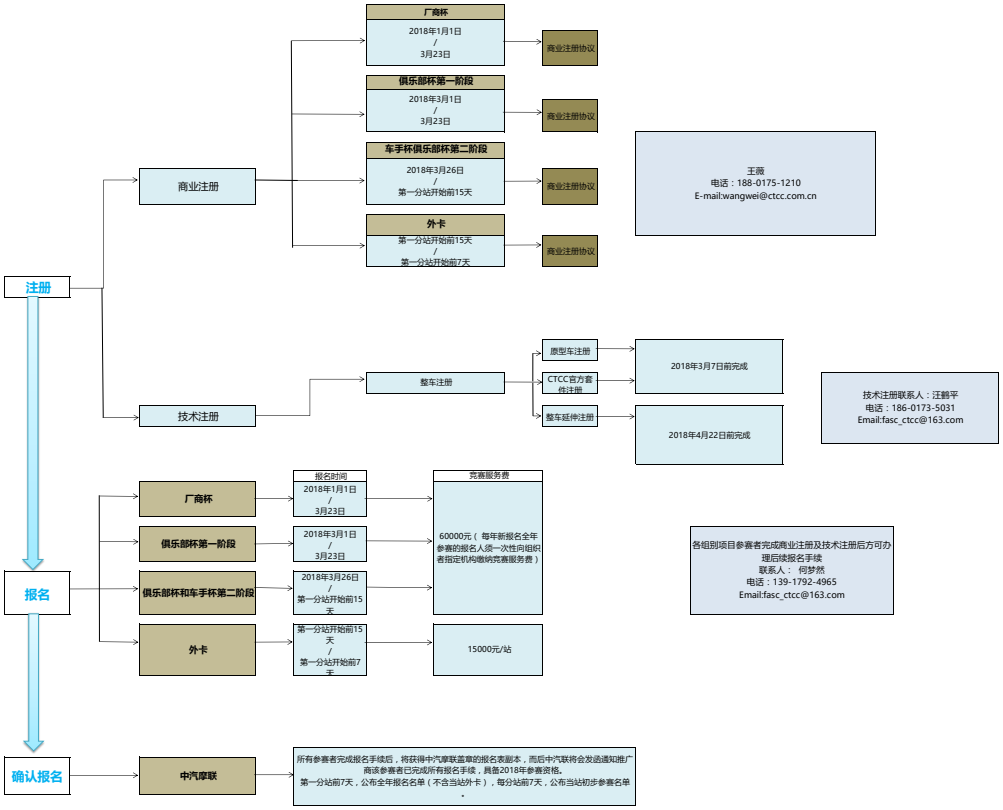2018年CTCC中国房车锦标赛报名流程